Thurmont Main Street Farmers Market 2023 in it's 20 Year!

May 13 through October 7

Location: Thurmont Community Park
19 Frederick Road

Time: 9 a.m. - Noon, Every Saturday

Fee: Outdoor market is $150.00 for the season. You must commit and attend three markets a month in order to receive the $150.00 fee. If you cannot attend at least three markets a month you will pay a drop-in fee of $15.00 for every Saturday you participate.

Permits: All vendors are responsible for contacting the Frederick County Health Department to obtain your Frederick County Health permit or are following the guidelines for what category your product(s) is under (certain foods such as eggs needs a permit. Baked goods, & prepared foods operate uder cottage food industry) so make sure you know the rules of Frederick County Health Departent. They do come to the market periodically to inspect. You may contact them at 301.600.1029 and the fax is 301.600.3111. The address is 350 Montevue Lane, Frederick MD 21701.
Here is the link to their site:
http://health.frederickcountymd.gov/463/Farmers-Markets-and-Cottage-Food-Business

Reminder: Produce Does Not need any permits.

The Town of Thurmont is not responsible for any vendor that does not possess any permits required for certain products to be sold. If you ae not following the guidelines you will not be able to continue participation.

Setup: You must be setup and ready to go at 9 a.m. For those first-time vendors, there are customers that begin to arrive at 8:30. You may begin selling as soon as you are setup.

Canopies for outdoor market: Please bring weights to anchor your canopy since the park can breezy.

Handcrafted products such as soap, pottery, leather, wood,& hand sewn items will be accepted with a picture attached to the application. If you are a returning vendor with handmade products you ***do not*** have to submit a picture. No Flea Market Merchandise is permitted.

Food Trucks: As of now we have a food truck scheduled for every Saturday except for seven Saturdays, and we have a few getting back to us for those dates.

Make checks payable to Thurmont Main Street and mail the following page to:
Thurmont Main Street Farmers Market, 11 Water Street, Thurmont MD 21788
Attn: Karen

If you wish to use a credit card, email application to Karen Schildt at call Karen at 240-285-8076 and give Karen the credit card information.

Or email application to kschildt@thurmontstaff.com and you can arrange payment.

If you have any questions, you may contact Karen Schildt @ kschildt@thurmontstff.com or Vickie Grinder @ vgrinder@thurmontstaff.com

MAIN STREET MARYLAND

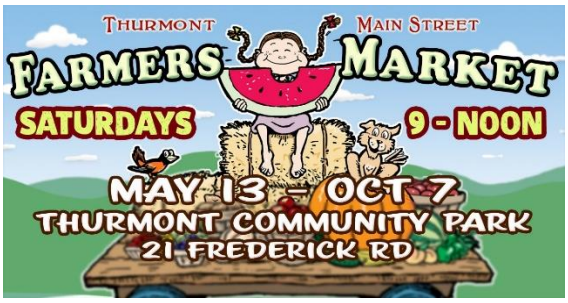

Thurmont Main Street Farmers Market
2023 Application

Date: Every Saturday May 13 through October 7
Location: Thurmont Community Park, 19 Frederick Road, Thurmont, MD
Time: 9 AM-Noon May 13 through October 7

Name: _____

Address: _____

Cell Phone: _____

Email: _____

Do you accept SNAP or WIC? _____

The outdoor market is $150.00 for the season. **You must commit and attend two markets a month in order to receive the $150.00 fee**. **If you cannot attend at least three markets a month you will pay a drop-in fee of $15.00 for every Saturday you participate.**

Products you are selling: _____

_____

Please U.S. Mail this page only along with a check made out to The Town of Thurmont and mail to: Thurmont Main Street Farmers Market, 11 Water Street,
Thurmont MD 21788 Attn: Karen

or email application to kschildt@thurmontstaff.com and you can arrange payment at the first market..

If you wish to use a credit card, email application to Karen Schildt at call Karen at 240-285-8076 and give Karen the credit card information.

If you are selling handcrafted merchandise, please attach a photo to this application of your product(s) if this is your first time with us.

_____ _____
Signature Date

Return this page only